Harbor Pirates.

LENGTH, 695 FEET. PRICE, $70.45.

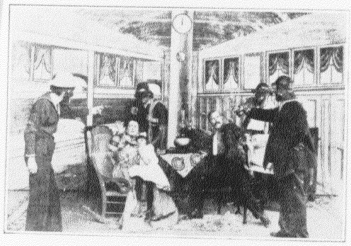

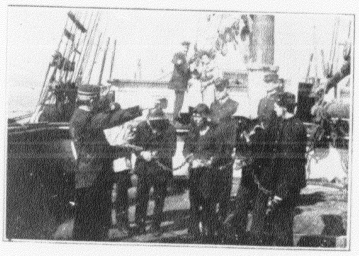

The River Pirates are on the lookout for a ship.

In the still of the night they board a vessel, enter the captain's cabin, bind him to the mast and force him to tell them the secret word which opens the ship's safe. He refuses, but when his wife and child are threatened with death, he tells the secret word. The wife and child are bound to a mast. While the pirates are examining the cargo, the little girl frees herself, ascends the rope ladder, and waves the flag of distress. The harbor police noticing the signal of distress, come to the rescue. The pirates are overpowered, chained and led away.

A magnificent picture full of dramatic power.

MOSES SELLS A COLLAR BUTTON

COPYRIGHT 1907.

LENGTH, 155 FEET. PRICE, $17.05.

Moses is a good business man; he tries hard to make a living by selling collar buttons, and he is persistent. Moses is, if he does not succeed he tries again.

He meets many mishaps but at last is successful, and sells a collar button to a little boy. An exceedingly funny picture.

S. Lubin LARGEST MANUFACTURER OF LIFE MOTION PICTURE MACHINES, FILMS, SLIDES AND STEREOPTICONS

926 MARKET STREET, PHILADELPHIA, PA.

We Manufacture and Control Exclusively The Following Hits:

THE BOLD BANK ROBBERY (Sensational)	600ft.	$66.00
THE GREAT TRAIN ROBBERY (Sensational)	600ft.	66.00
LIFE OF AN AMERICAN SOLDIER (Patriotic)	600ft.	66.00
UNCLE TOM'S CABIN (Dramatic)	700ft.	77.00
THE KIDNAPPED CHILD (Funny)	300ft.	33.00
THROUGH THE MATRIMONIAL AGENCY (Funny)	700ft.	77.00
A THRILLING DETECTIVE STORY (Funny)	325ft.	35.75
AROUND NEW YORK IN FIFTEEN MINUTES	950ft.	104.50
TRAVELS OF A LOST TRUNK (Funny)	650ft.	71.50
TRIALS AND TROUBLES OF AN AUTOMOBILIST (Funny)	400ft.	44.00
TWO SEEDY RUBES (Funny)	450ft.	49.50
A NIGHT OFF (Very Funny)	800ft.	88.00
MEET ME AT THE FOUNTAIN (Funny)	475ft.	52.25
HIGHWAY ROBBERY (Sensational)	750ft.	82.50
THE COUNTERFEITERS (Sensational)	700ft.	77.00
A DOG—LOST, STRAYED OR STOLEN (Funny)	460ft.	52.60
THE GREAT MAIL ROBBERY (Sensational)	550ft.	60.50
THE ENCHANTED MATTRESS (Funny)	650ft.	71.50
THE WISHBONE (Funny)	800ft.	88.00
THE LOST HAT (Funny)	450ft.	49.50
THE BIGAMIST (Funny)	500ft.	55.00
LYNCH LAW (Sensational)	590ft.	64.90
FUN ON THE FARM	525ft.	57.75
THE WRECKERS OF THE LIMITED EXPRESS	900ft.	99.00
RESCUED BY CARLO	500ft.	55.00
CLOWN'S ADVENTURES	400ft.	44.00
THE SECRET OF DEATH VALLEY	600ft.	66.00
THE BANK DEFAULTER	1000ft.	110.00
LIFE OF A NEW YORK POLICEMAN	610ft.	67.10
THE UNWRITTEN LAW	950ft.	104.50
A WINTER DAY IN THE COUNTRY (Funny)	750ft.	82.50
TOO MUCH MOTHER-IN-LAW (Funny)	700ft.	77.00
AND THE DOG CAME BACK (Funny)	600ft.	66.00
JAMESTOWN NAVAL REVIEW	550ft.	60.50
OYSTER INDUSTRY	500ft.	55.00
WHEN WOMEN VOTE (Comic)	700ft.	77.00
WANTED, A HUSBAND (Funny)	565ft.	62.15
A FAMILY OUTING (Funny)	600ft.	66.00
ELKS' CONVENTION	700ft.	77.00
NERVY JIM AND THE COP (Comic)	215ft.	23.65
THE FORTUNE TELLER (Comic)	185ft.	20.35
GYPSY'S REVENGE (Beautiful)	900ft.	99.00
THE NEW APPRENTICE (Funny)	530ft.	58.30
CAUGHT WITH THE GOODS (Comic)	860ft.	94.60
A MISUNDERSTANDING (Comic)	240ft.	26.40
THE ACTOR ANNOYS THE BOARDERS (Comic)	215ft.	23.65
WHO'S BOSS OF THE HOUSE? (Funny)	300ft.	33.00
ARE YOU AN ELK? (Funny)	650ft.	71.50
THE BLACKSMITH'S DAUGHTER (Dramatic)	845ft.	92.95
JUST MARRIED	615ft.	67.65
AN INDIAN'S FRIENDSHIP	785ft.	86.35
COHEN'S BAD LUCK	425ft.	46.75
JIMMIE, THE MESSENGER BOY	400ft.	44.00
THE BOGUS LORD	660ft.	72.60
THE AMATEUR CHAMPION	625ft.	68.75
GRANDPA'S VACATION	690ft.	75.90
JOHN D. AND THE REPORTER	550ft.	60.50
ROASTED CHESTNUTS	75ft.	8.25
MOSES SELLS A COLLAR BUTTON	155ft.	17.05
LUCKY JIM	550ft.	60.50
INTERRUPTED OUTING	347ft.	38.17
THE NEW ARRIVAL	316ft.	34.76
THE SCHEME THAT FAILED	680ft.	74.80
BAXTERS BRAIN STORM	318ft.	34.98
SNAKE HUNTING	600ft.	66.00
MOTHER'S DREAM	700ft.	77.00

COPYRIGHT 1907

THE

Scheme

THAT FAILED

S. LUBIN

MANUFACTURER OF

LIFE MOTION PICTURE MACHINES
FILMS, SLIDES AND STEREOPTICONS

926 MARKET STREET
PHILADELPHIA, PA., U. S. A.